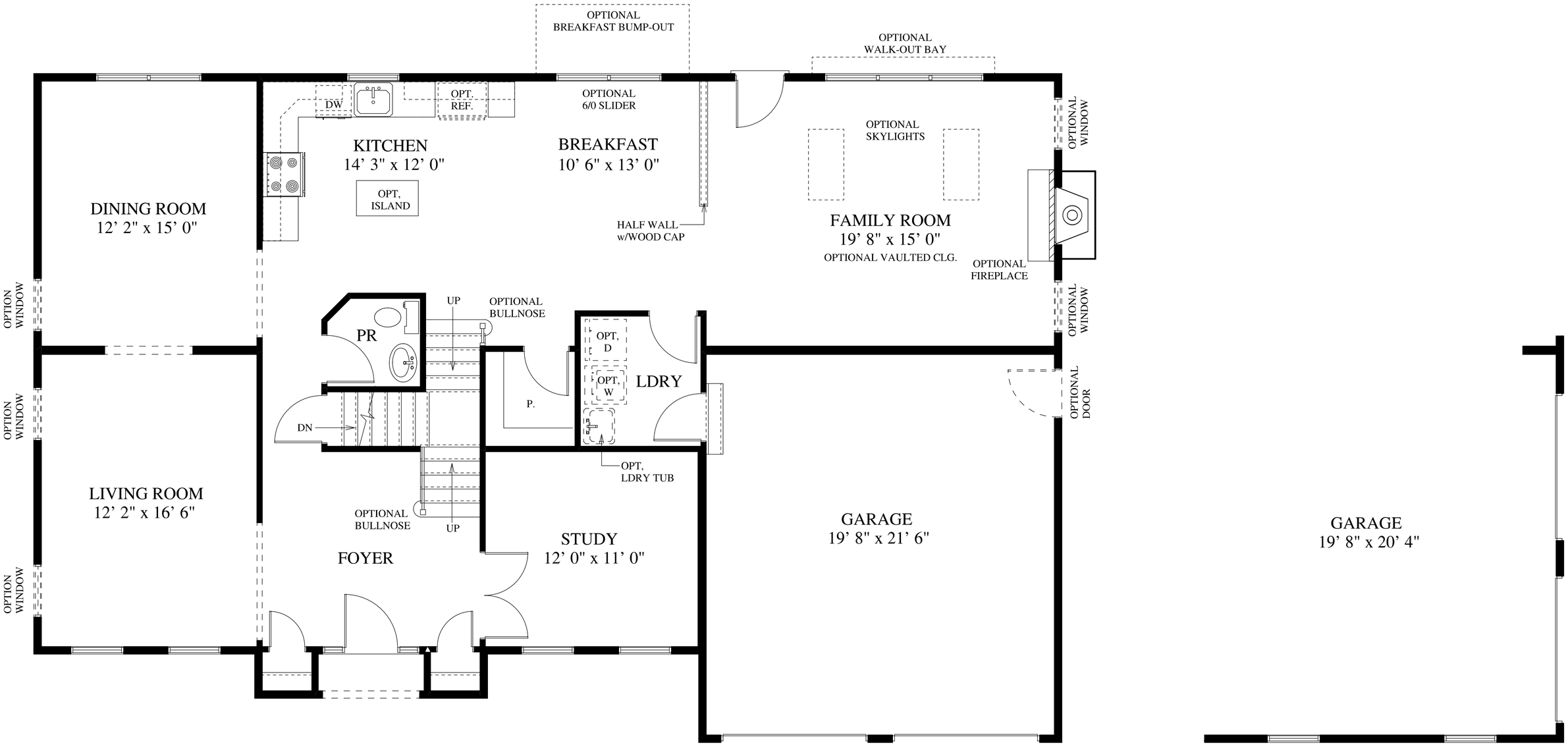

FIRST FLOOR PLAN

LEXINGTON

April 12, 2006

OPTIONAL SIDE ENTRY